

FRONT ELEVATION

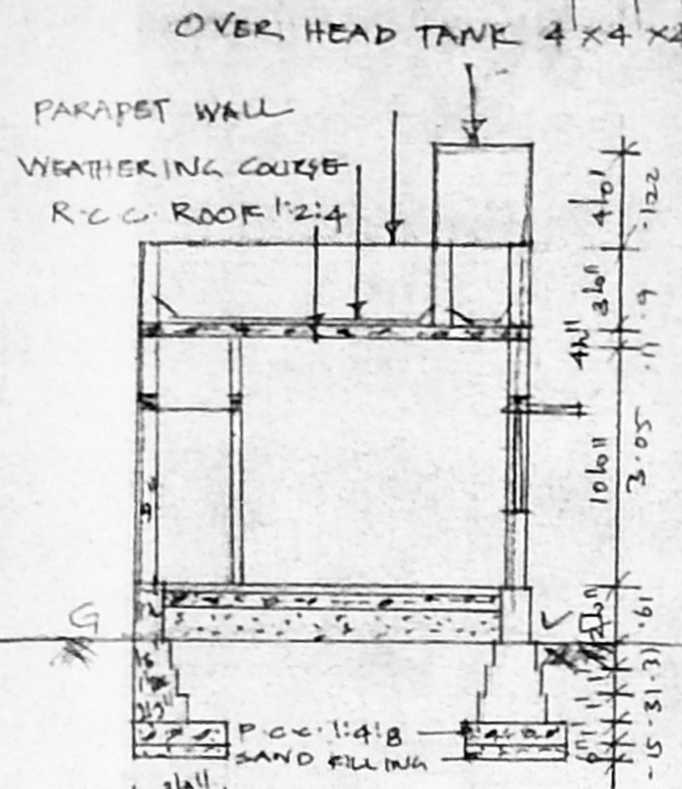

SECTION AA

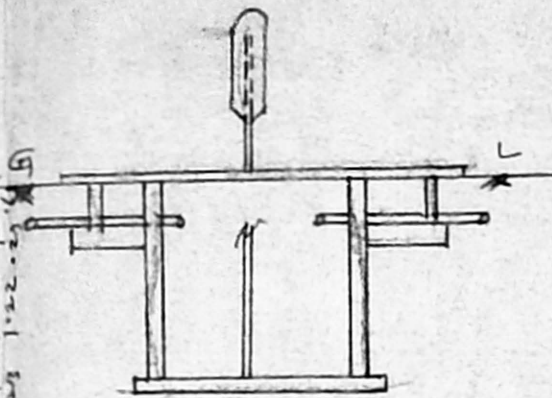

SEPTIC TANK

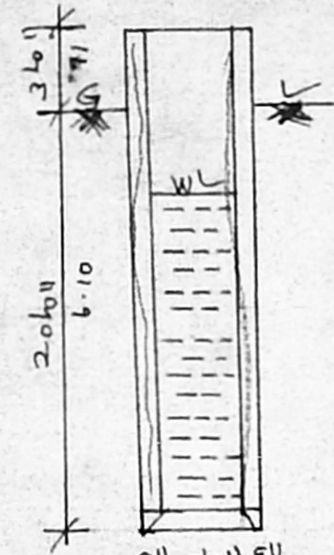

30 WELL

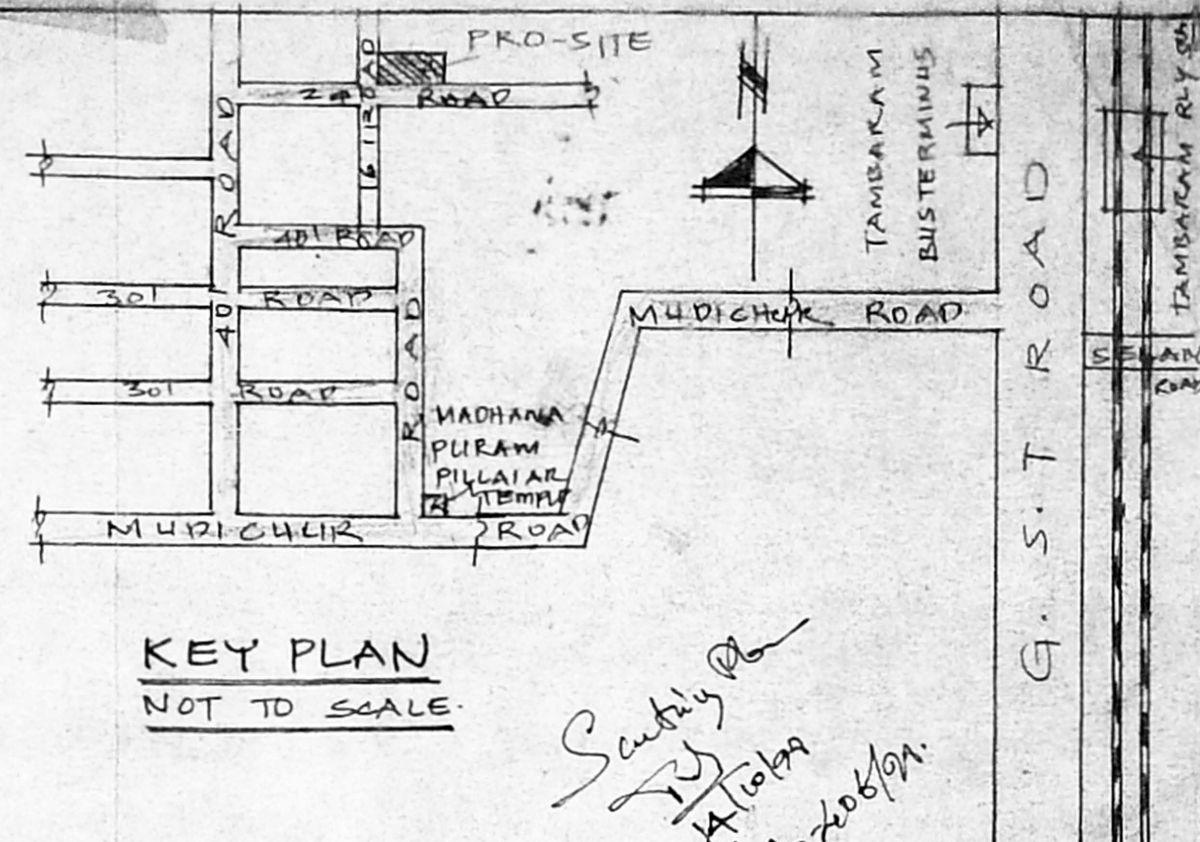

KEY PLAN
NOT TO SCALE.

Santhi
21/11/98
By 20/206/98

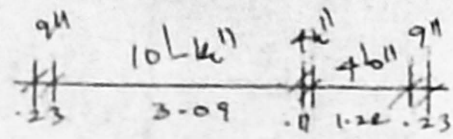

A/25410/232/98
Planning Permit No.
APPROVED
SUBJECT TO THE CONDITIONS IN THIS OFFICE LETTER.
No. A/20406/98 IT-981

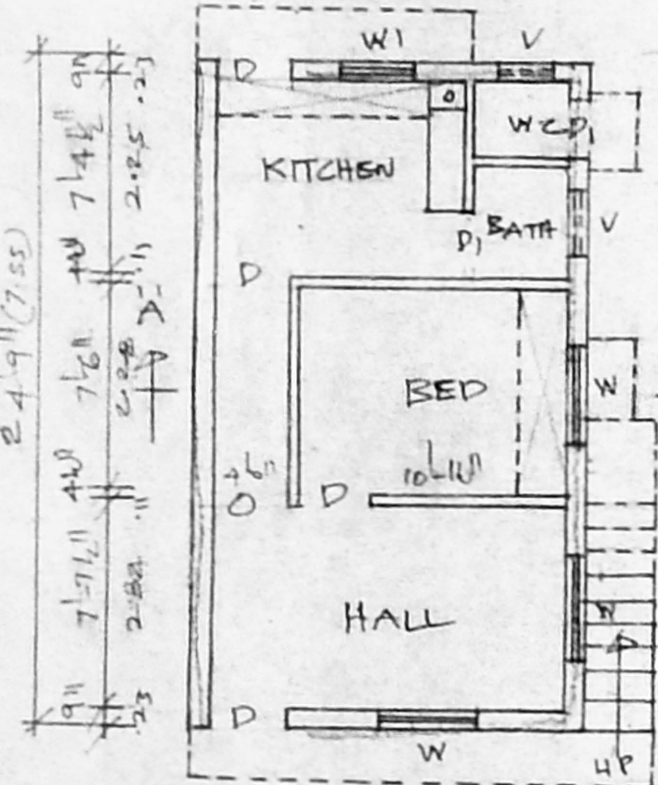

PLAN

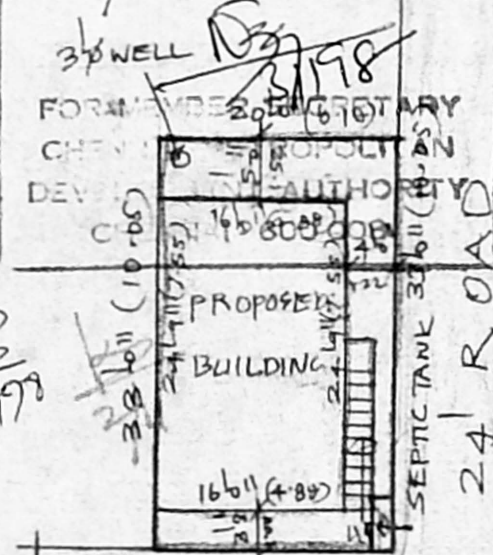

SITE PLAN

SCALE: 1"=16'0" (1:200)

JOINERIES.

P: DOOR	3'0" x 6'6"	(.91 x 1.97)
DI: DOOR	2'6" x 6'6"	(.76 x 1.97)
W: WINDOW	4'6" x 4'6"	(1.22 x 1.37)
WI: WINDOW	3'6" x 3'6"	(.91 x .91)
V: VENTILATOR	2'6" x 1'6"	(.61 x .45)

- PROPOSED
- ROAD
- SITE BOUNDARY

PLOT AREA:- 660 SQFT (61m²)
BUILTUP AREA:- 396 SQFT (37m²)
COVERAGE: 60% F.S.I:- 0.6

PLAN SHOWING THE PROPOSED CONSTRUCTION OF THE RESIDENTIAL BUILDING IN S.NO 15/1, 2A; OF MADHANAPURAM AT MUDICHUR VILLAGE, PLOT NO 44, TAMBARAM TALUK, KANCHEPURAM DISTRICT. (E.W.S. PLOT)

SCALE: 1"=8'0" (1:100)

LAYOUT APPROVED:-

P.P.D/LO.NO 124/90.

DT:- 24.7.90.

(Signature)
OWNER

(Signature)
E. T. G. KRISHNAMURTHY RAO
Class I Licensed Surveyor (50)
CORPORATION OF CHENNAI
C-10, Santhi Avenue
11/12, Lake View Road, CHENNAI-33

LICENSED SURVEYOR